

EG4[®] INVERTER OTA UPDATE GUIDE

EG4 WALLMOUNT 314Ah INDOOR BATTERY

OVERVIEW

This Over-The-Air (OTA) update guide will walk the user through updating battery firmware with the EG4 Monitor Center portal. Before proceeding with the OTA update, disconnect all dry contact connections from the battery.

WARNING:

Failure to disconnect the dry contacts before updating can cause any accessory attached to rapidly change state and may cause damage to the equipment.

1. Log into the Monitor Center website at <https://monitor.eg4electronics.com> and confirm the station and battery being updated.
2. Navigate to the “**Maintenance**” tab and select “**Read**”. To complete the remote update, select the “**Remote Set**” page and verify that the “**Lithium Brand**” is set to “**Lithium-1**”.

3. Select **“Remote Update”** and confirm station. In the **“Firmware File”** area, select **“Choose File”**.

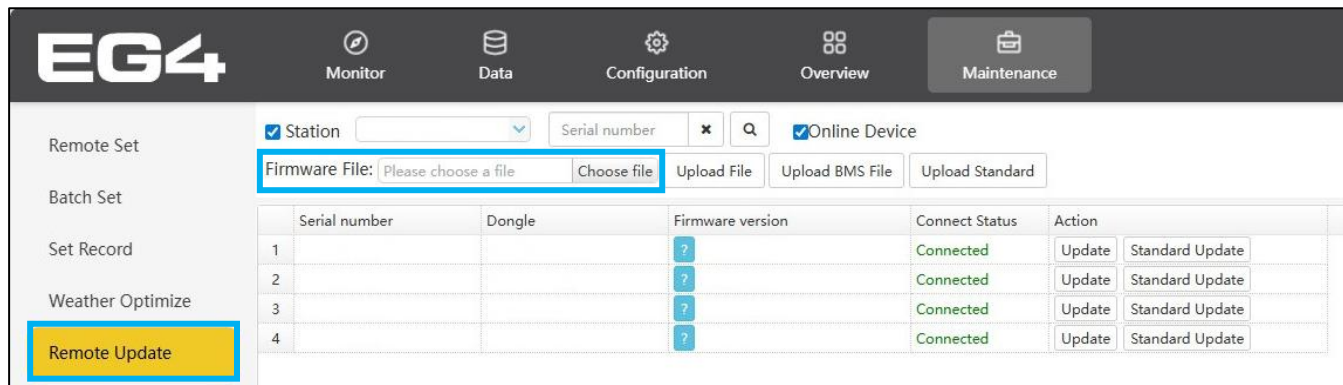

4. After selecting **“Choose File”**, navigate to the downloaded **“EG4 51.2V314Ah- Z03T17.bin”** file and select it.

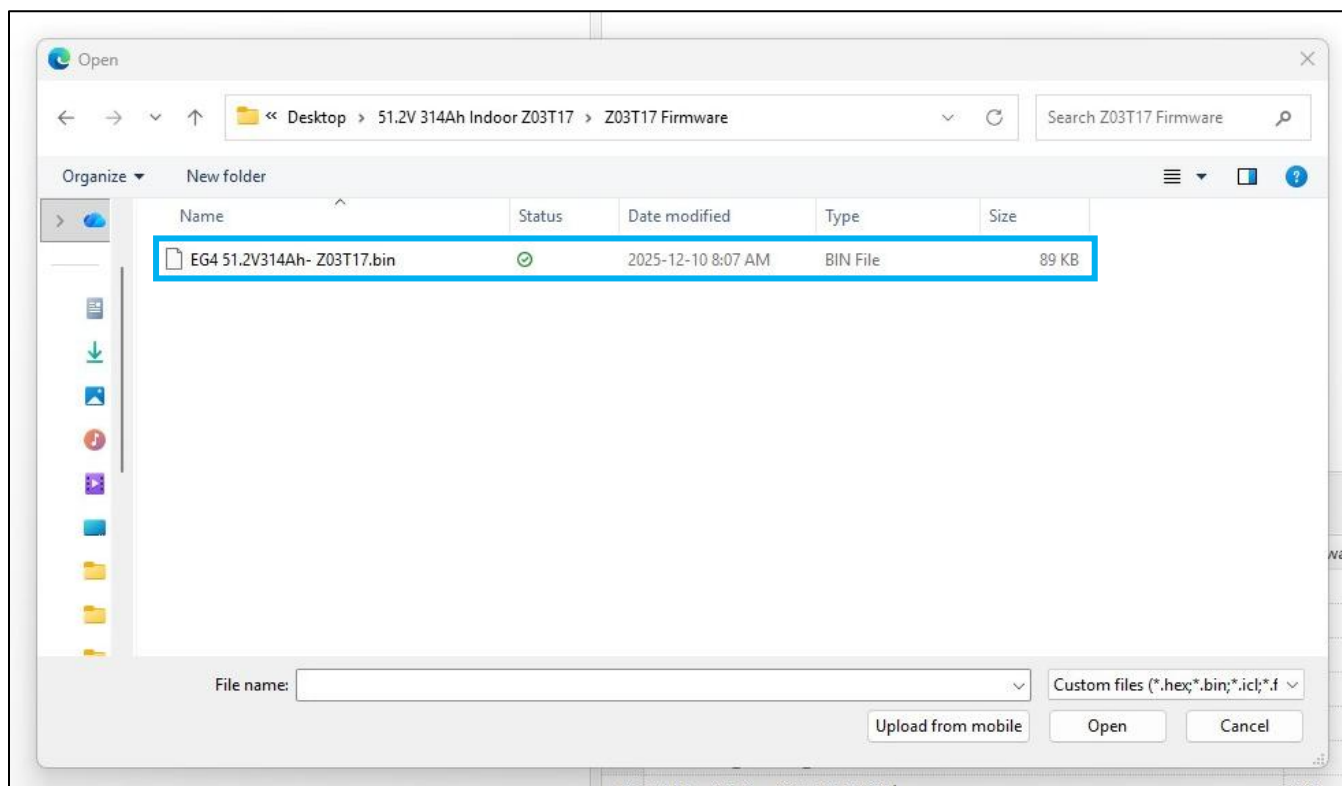

- After choosing the file, select “Upload BMS File”. This will upload the file to the portal before it is downloaded to the BMS. Verify the correct file has been uploaded as failure to do so could result in a “bricked” BMS. If an incorrect file is uploaded, a manual RS485 update using a Windows computer will have to be done to unbrick the BMS.

- Find and select the master inverter that will perform the update. Click “Update” under the “Action” column. A progress bar will be displayed in the highlighted blank area shown below. This is the status of the file being downloaded to the inverter, **NOT** the battery being updated.

Serial number	Dongle	Firmware version	Connect Status	Action
1		?	Connected	Update
2		?	Connected	Update
3		?	Connected	Update
4		?	Connected	Update

The progress bar area is highlighted in blue. Below the table, there is a list of firmware files with columns: Firmware File, Firmware Type, and Upload Time.

Firmware File	Firmware Type	Upload Time
1 CCAA-sx08_vf_251010_eg4.hex	PCS	2025-12-02 07:46:57
2 CCAA-sx08_vf_251010_3.hex	PCS	2025-11-18 02:14:23
3 ccaa-sx12v_comm_250806.hex	PCS	2025-11-18 02:14:03
4 CCAA-1Cxxx_mprpt_250805.hex	PCS	2025-11-18 02:11:51
5 IAAB-16v_20250925_APP_greENC.hex	PCS	2025-09-29 13:59:37
6 IAAB-sx25_Para075_20250925.hex	PCS	2025-09-29 13:59:24
7 IAAB-sx25_Para075_20250925.hex	PCS	2025-09-29 13:59:18
8 IAAB-25v_20250925_App.hex	PCS	2025-09-29 13:59:13
9 EXT4-2501_512APP-25(Flash)-Boot01_20250925.hex	EXT4	2025-09-29 13:58:45
10 IAAB-sx22_Para075_20250428.hex	PCS	2025-06-24 03:04:37
11 CCAA-sx07_vf_250325.hex	PCS	2025-06-24 03:01:20
12 ccaa-05v_comm_vf_250325.hex	PCS	2025-06-24 03:01:10
13 IAAB-sx22_Para075_20250428.hex	PCS	2025-06-24 02:46:47
14 IAAB-21v_20250429_APP.hex	PCS	2025-06-24 02:46:33
15 CCAA-sx08_vf_250323.hex	PCS	2025-04-09 14:09:51
16 ccaa-sx10v_250322.hex	PCS	2025-04-09 14:09:45
17 IAAB-20v_20250402_VOC_App0950-6010Hz.hex	PCS	2025-04-03 02:59:43
18 IAAB-13v_MIDBOX_M3_20250306_App.hex	PCS	2025-03-12 14:33:14

- After the file has been successfully downloaded to the master inverter, the update status will show "Success". The inverter will then begin to transfer the firmware to the battery. At this point, **DO NOT** cancel or power off the inverter or battery.

- After the inverter has completed the battery firmware update, the battery will restart, and the dry contact relay will flutter upon restart. This is a normal occurrence.

NOTE:

When using WallMount 314Ah Indoor batteries in closed-loop communication with an EG4 inverter, the system can update up to 64 batteries simultaneously.

EG4

ELECTRONICS

support@eg4electronics.com
(903) 609-1988
www.eg4electronics.com